DEPARTMENT OF LICENSING AND REGULATORY AFFAIRS (LARA)

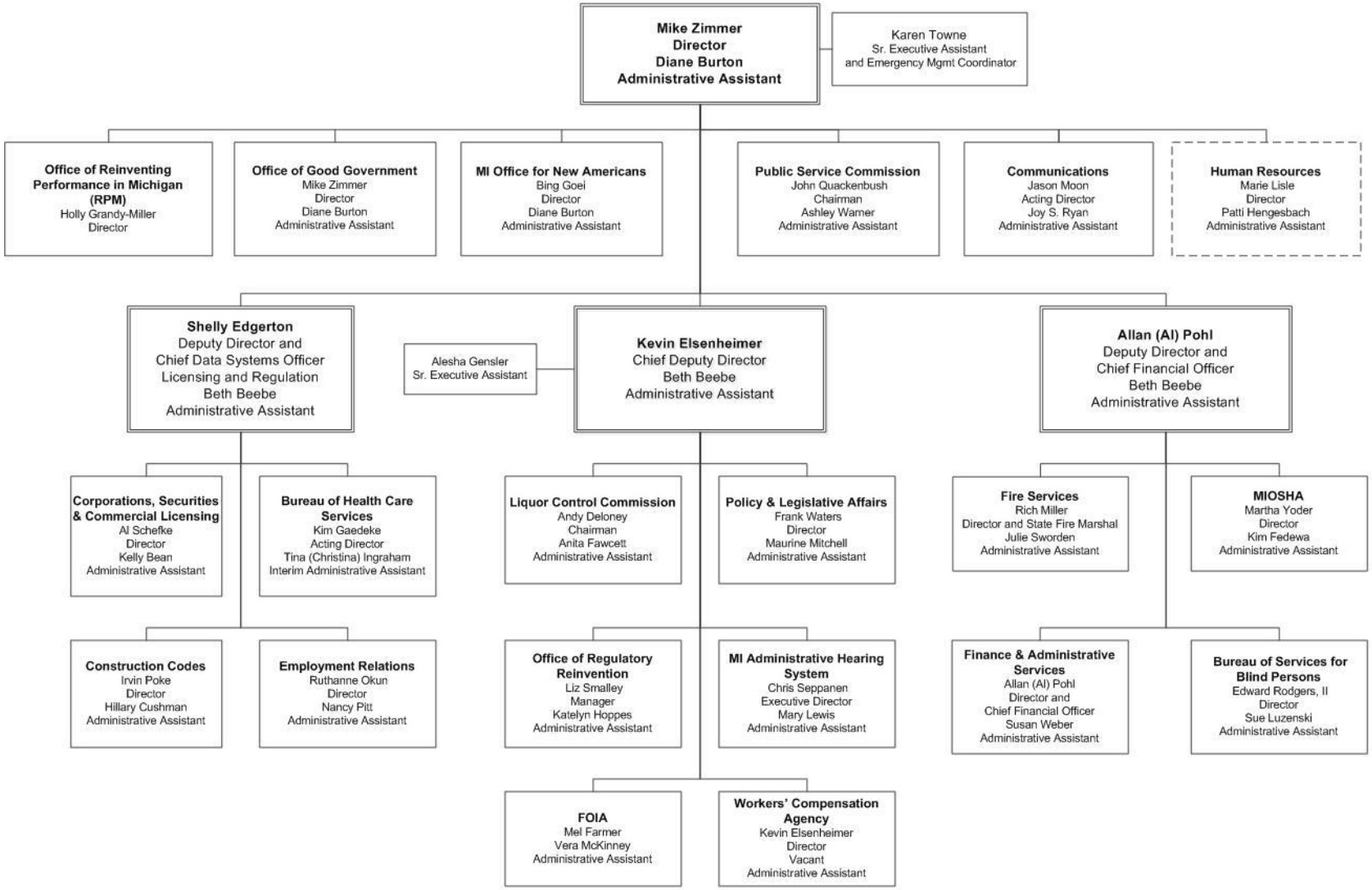

Updated: 3/19/2015